

Statistics

On 2015-04-21

CPU 1

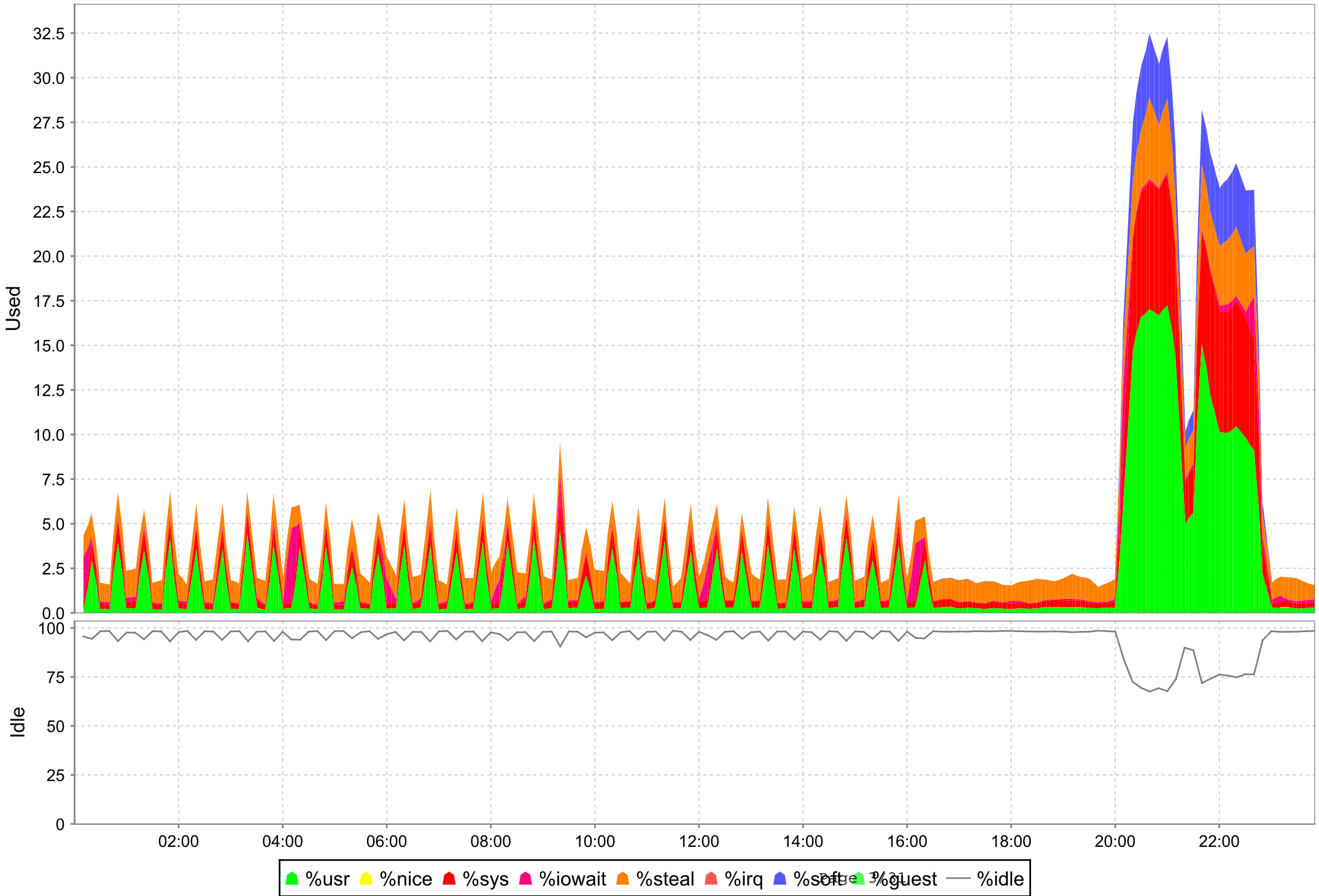

CPU all

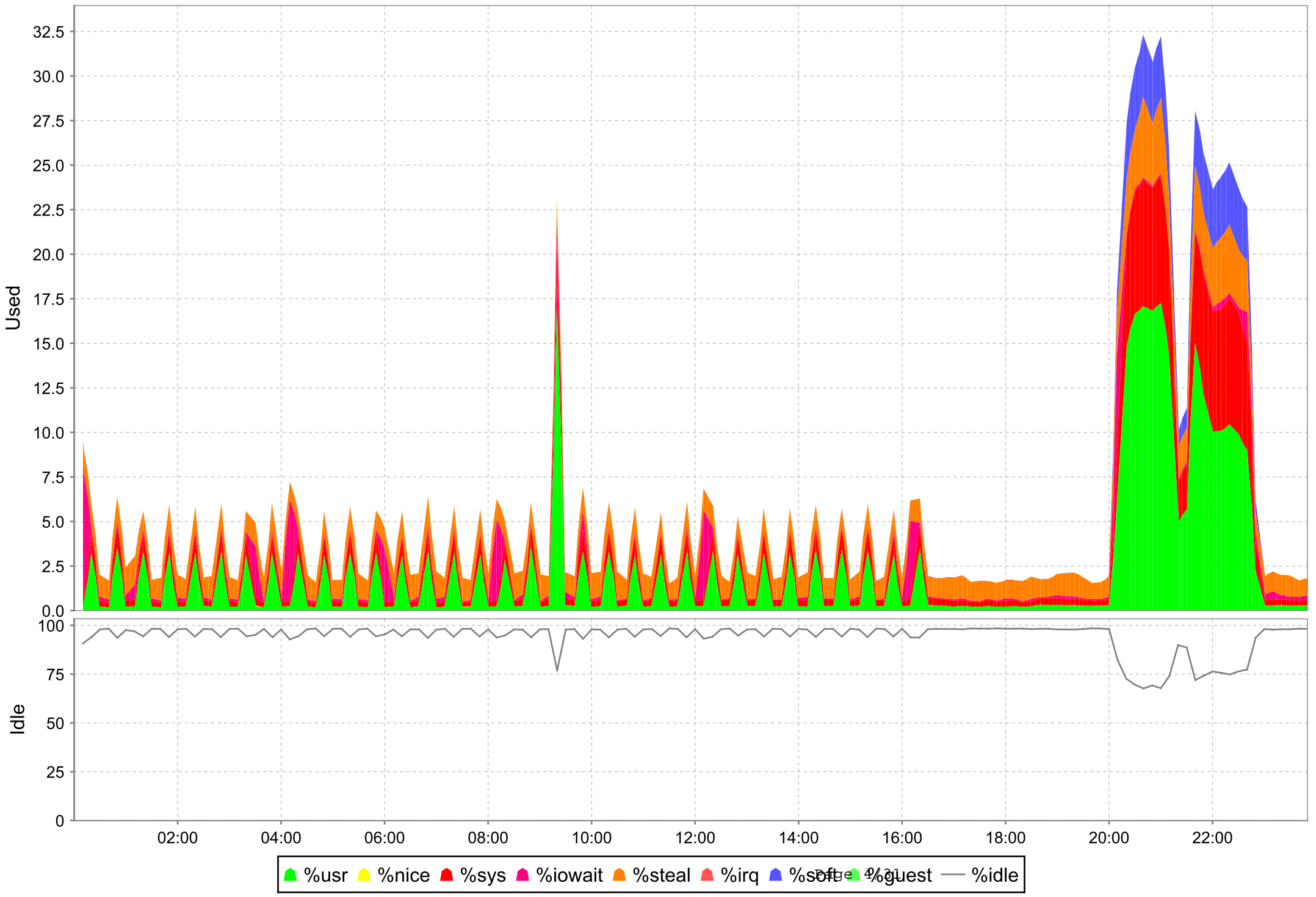

Devices dev2-0

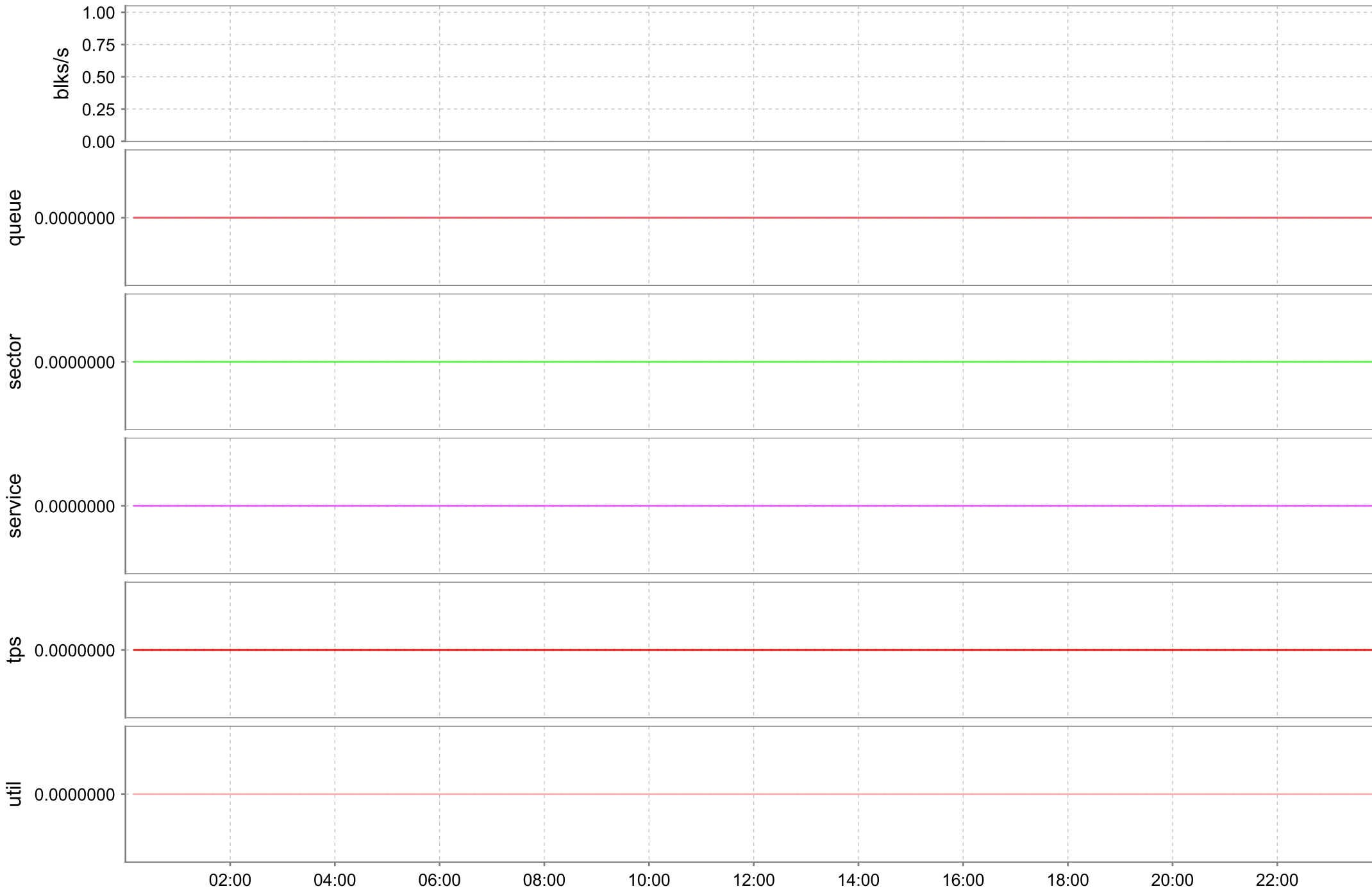

— avgrq-sz — avgqu-sz — rd_sec/s — wr_sec/s — await — svctm — tps — %util

Devices dev252-0

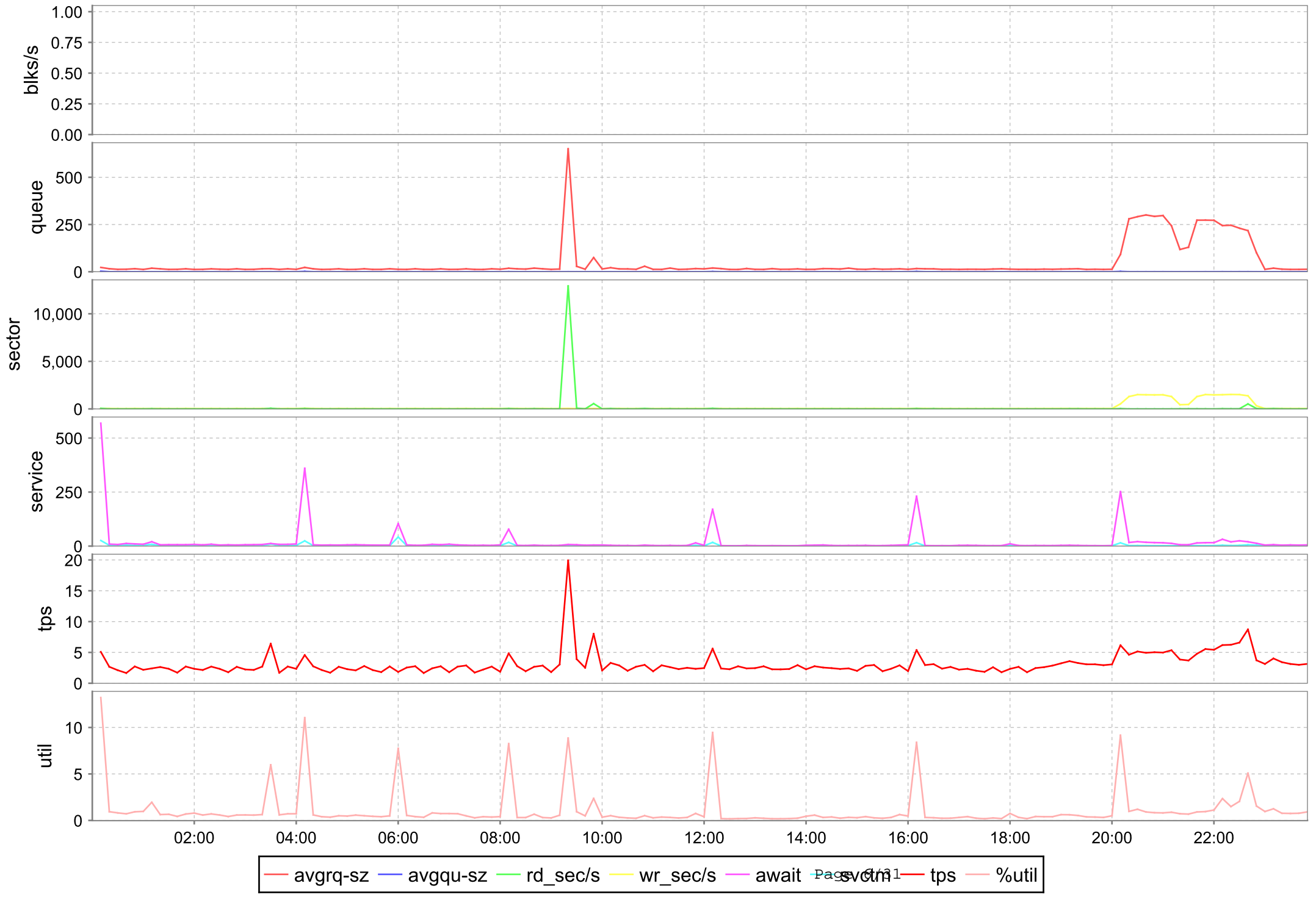

Devices dev253-0



Devices dev253-1

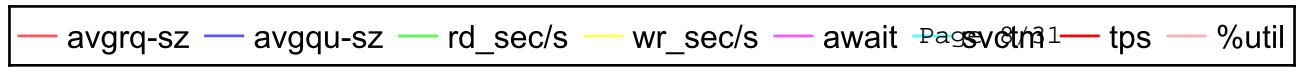
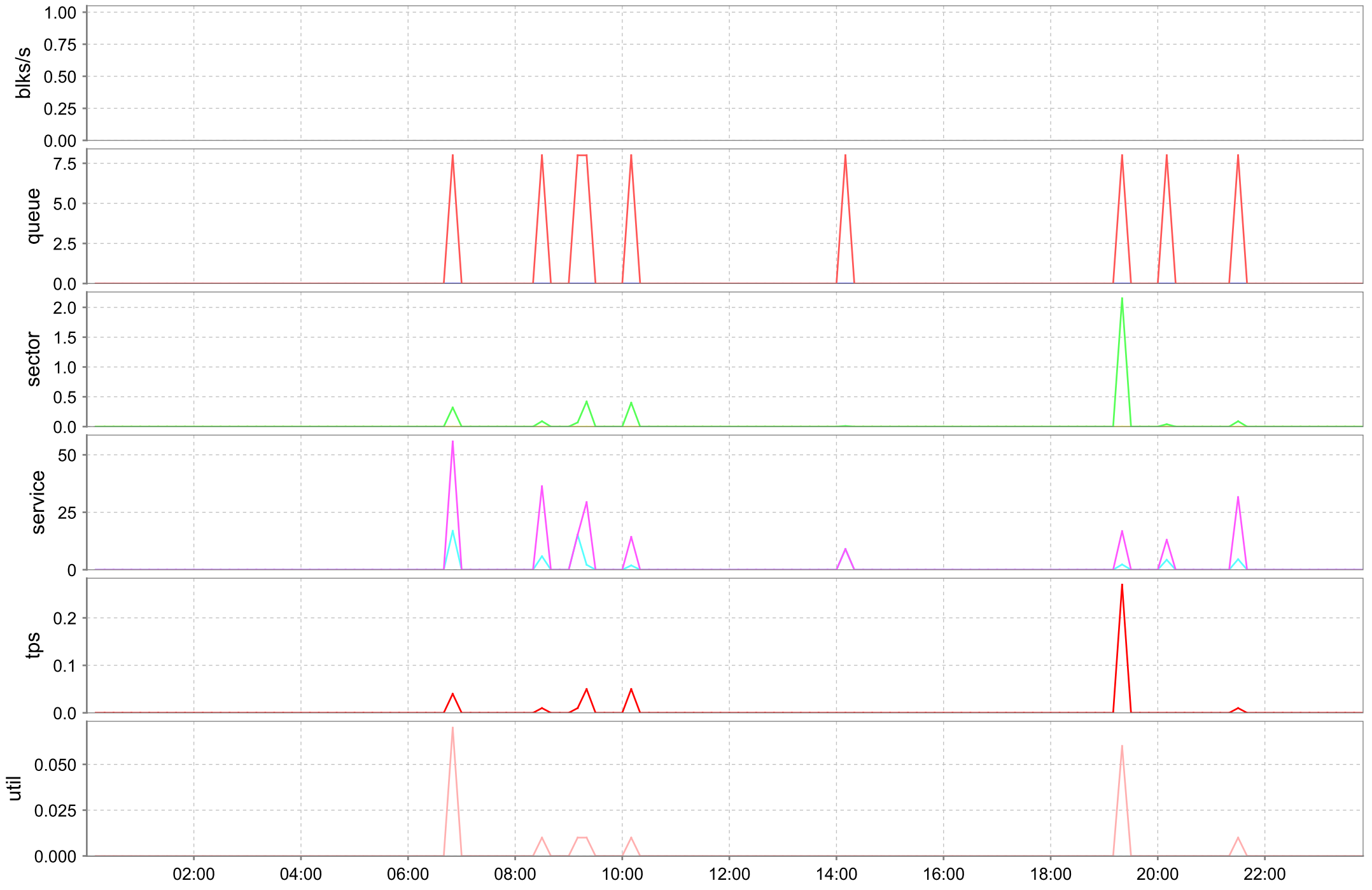

Devices dev253-2

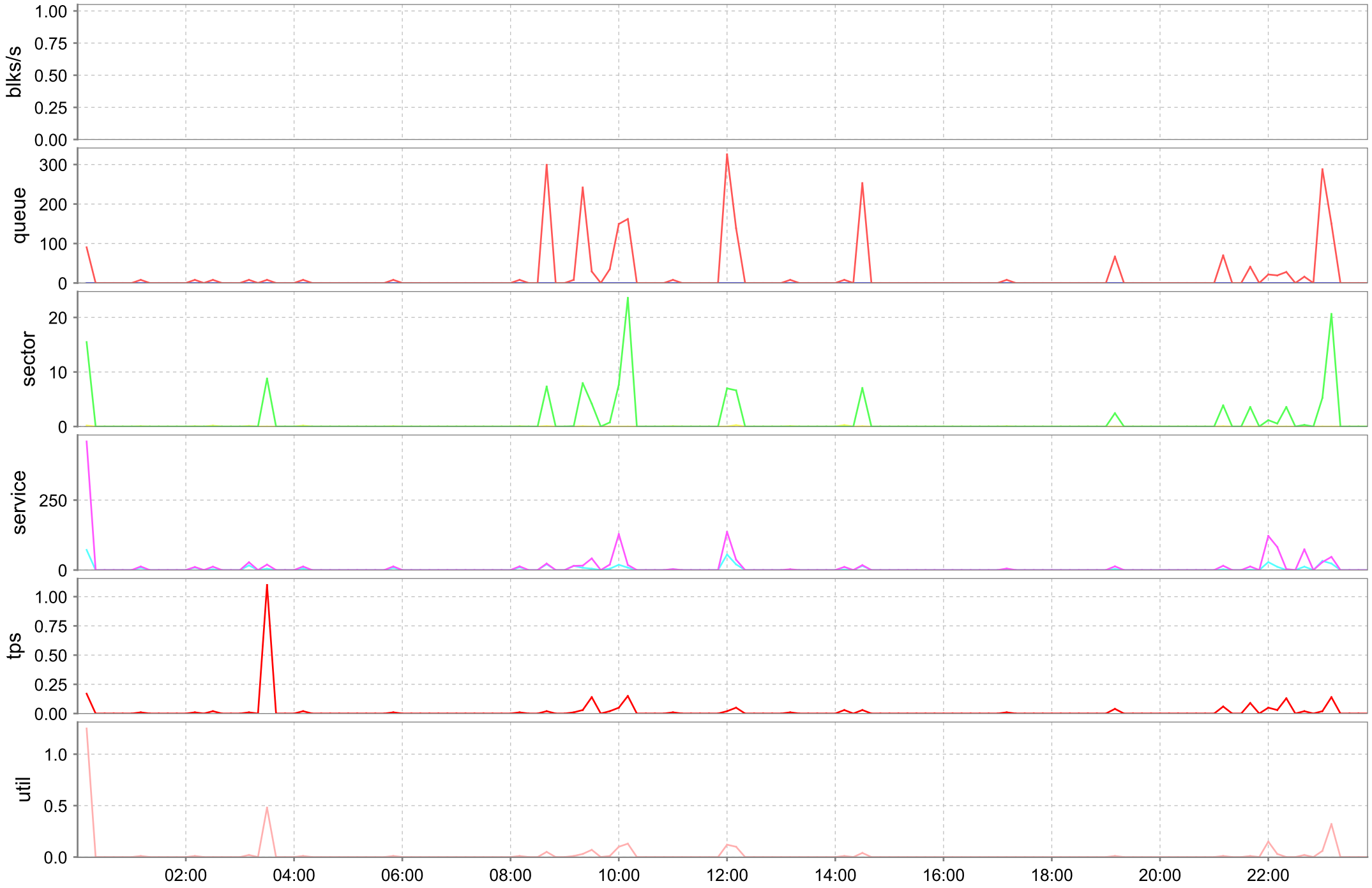

— avgrq-sz — avgqu-sz — rd_sec/s — wr_sec/s — await — svctm — tps — %util

Devices dev253-3

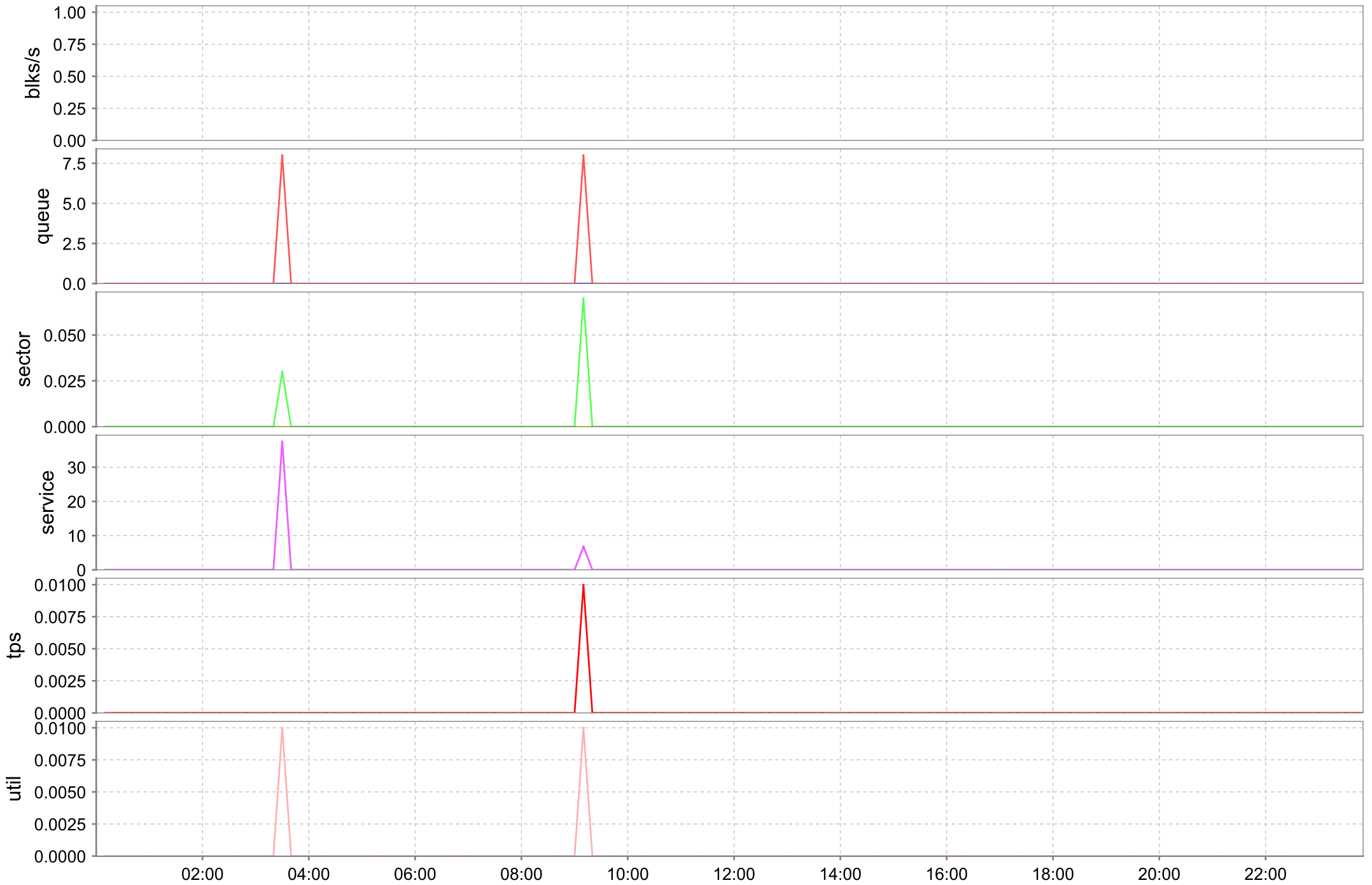

— avgrq-sz — avgqu-sz — rd_sec/s — wr_sec/s — await — tps — %util

Devices dev253-4

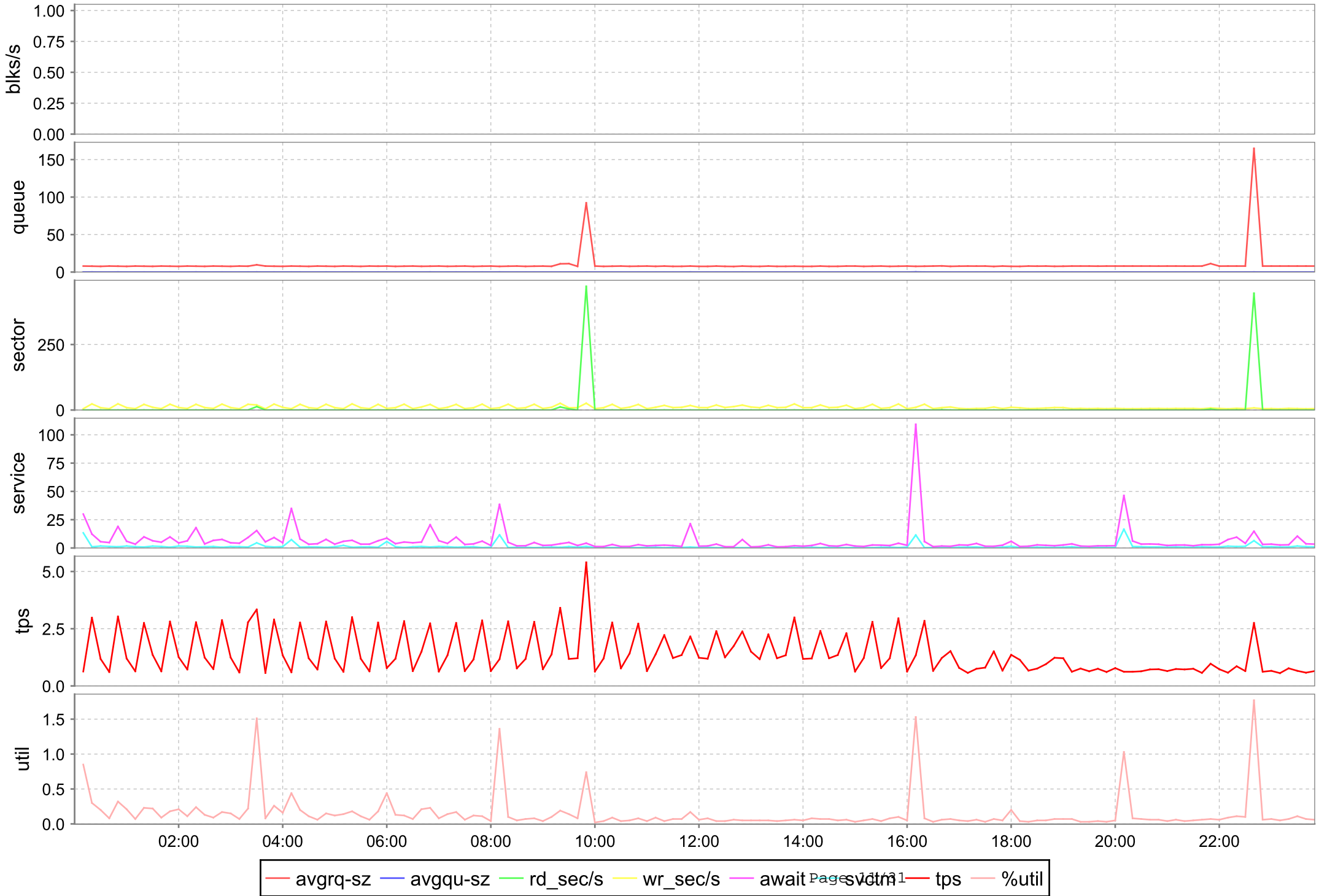

Devices dev253-5

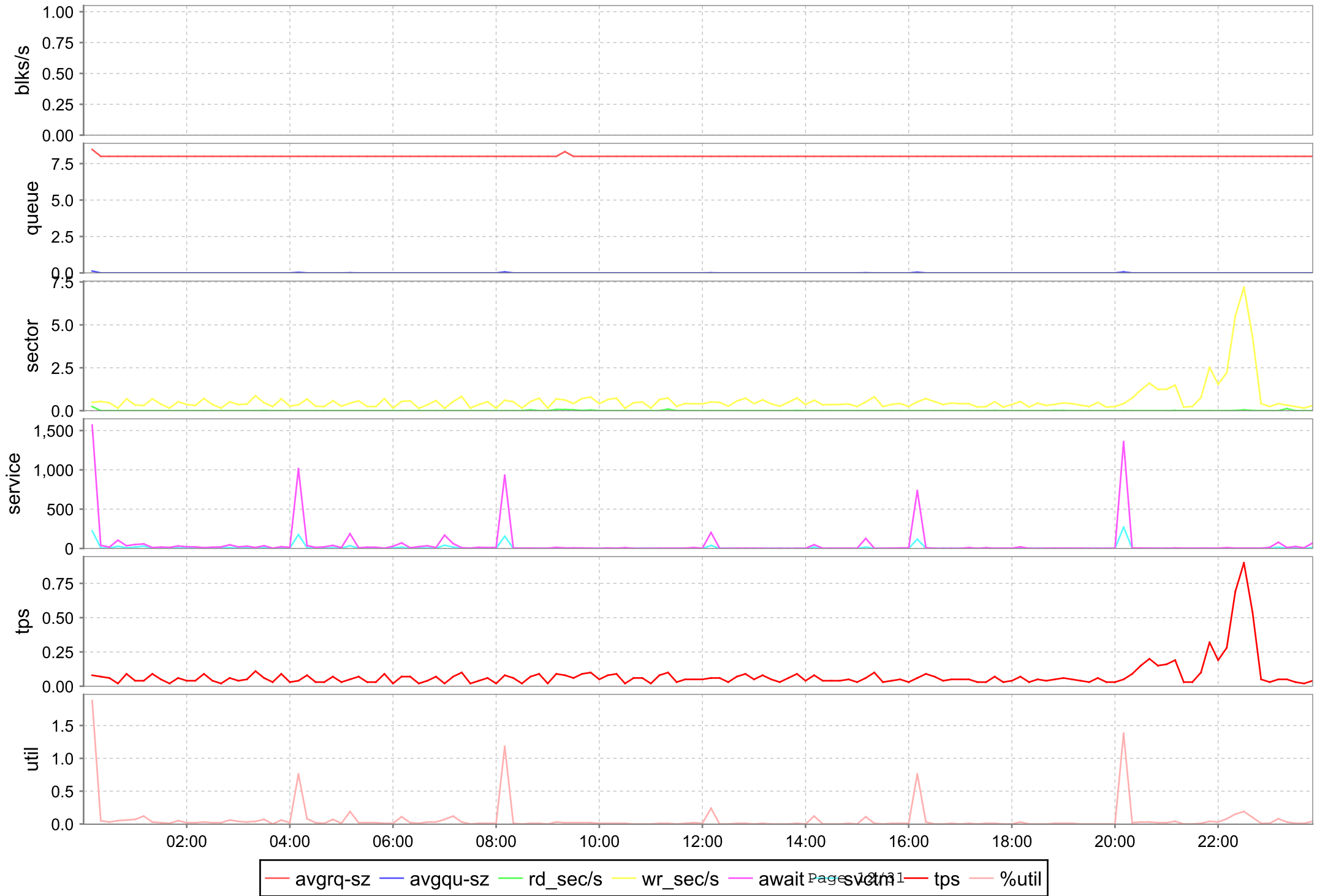

Devices dev253-6

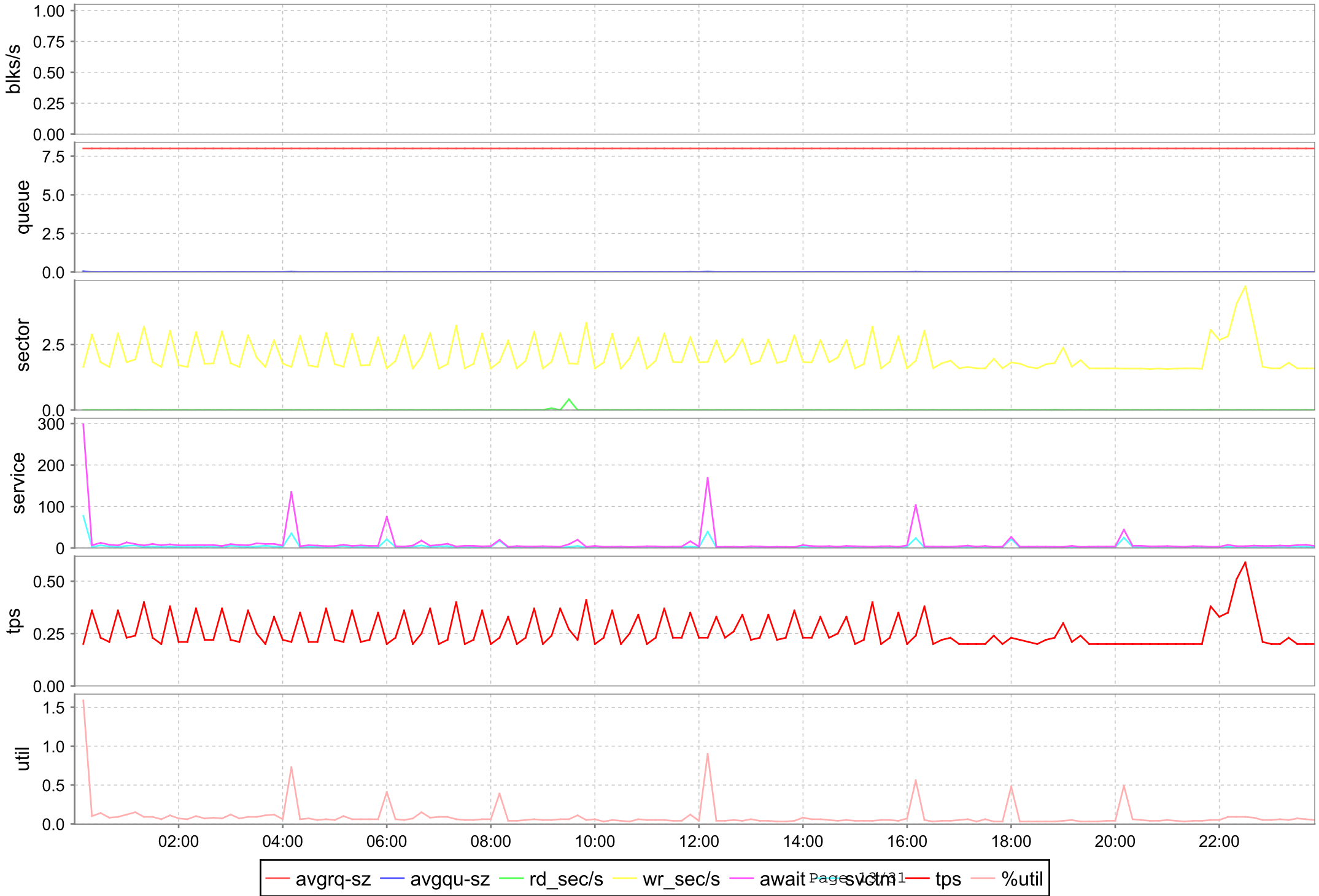

Devices dev253-7

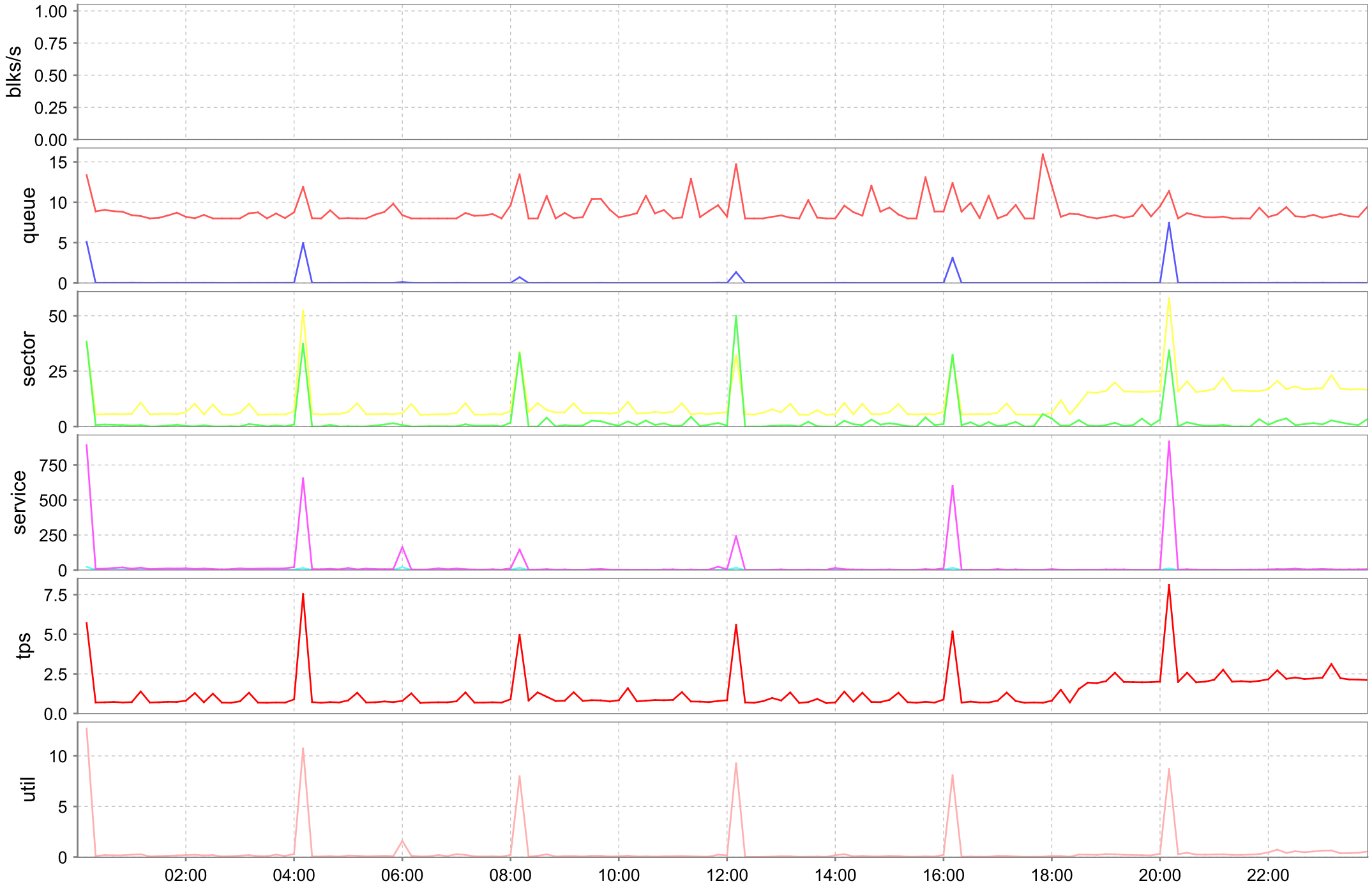

Devices dev253-8



— avgrq-sz — avgqu-sz — rd_sec/s — wr_sec/s — await — tps — %util

Devices dev253-9

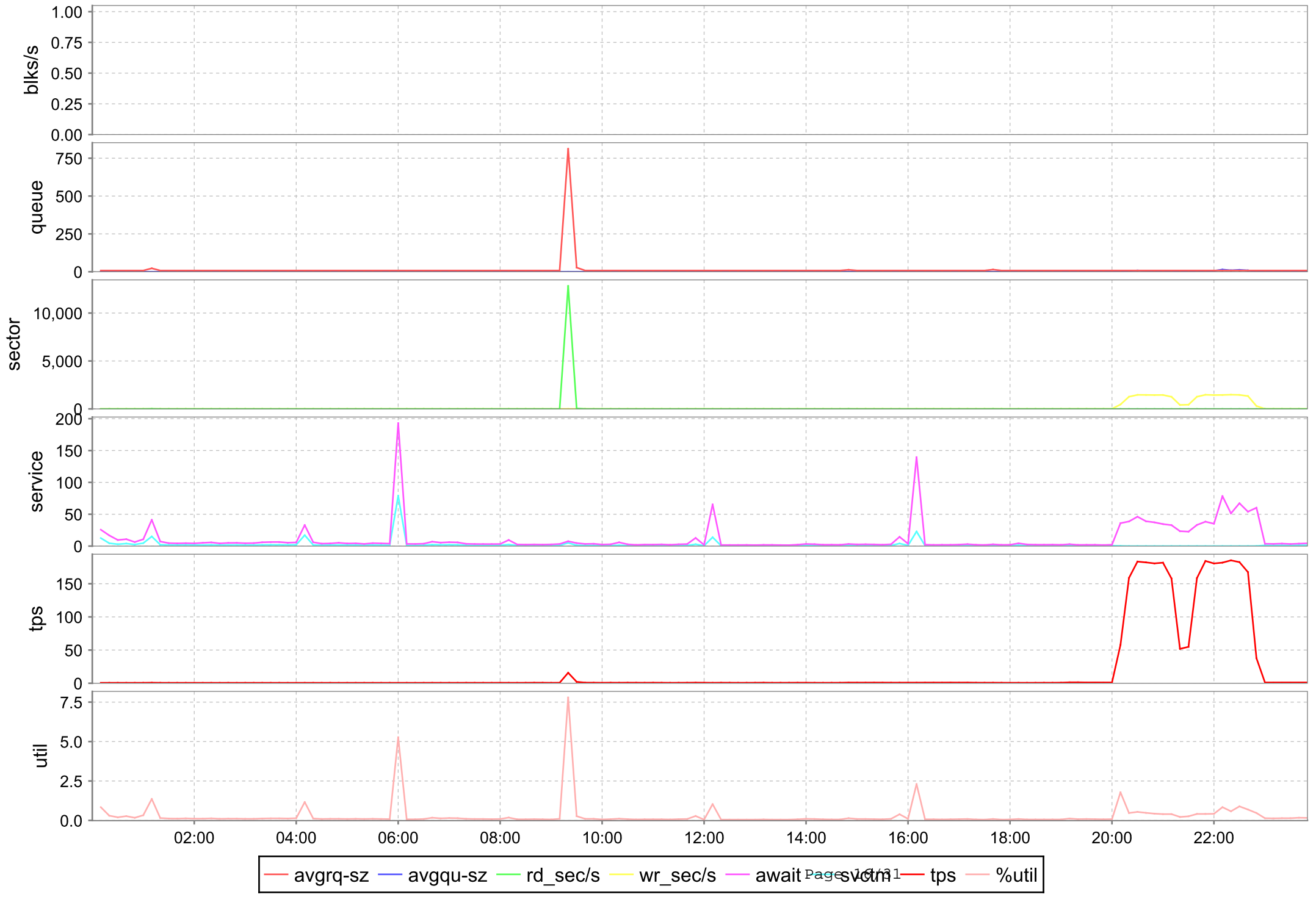

I/O

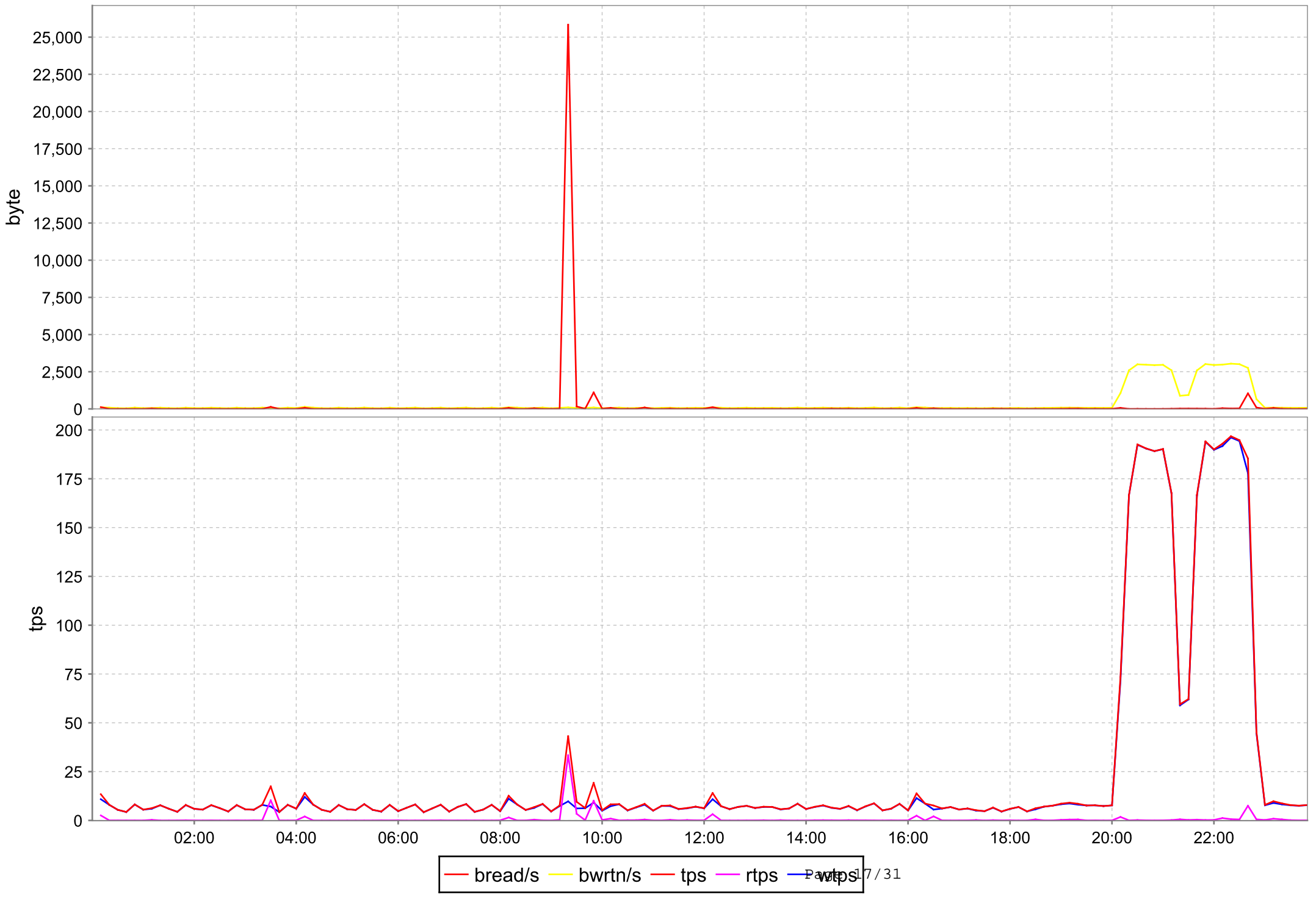

bread/s bwrtn/s tps rtps wtps 7/31

Interfaces error eth0

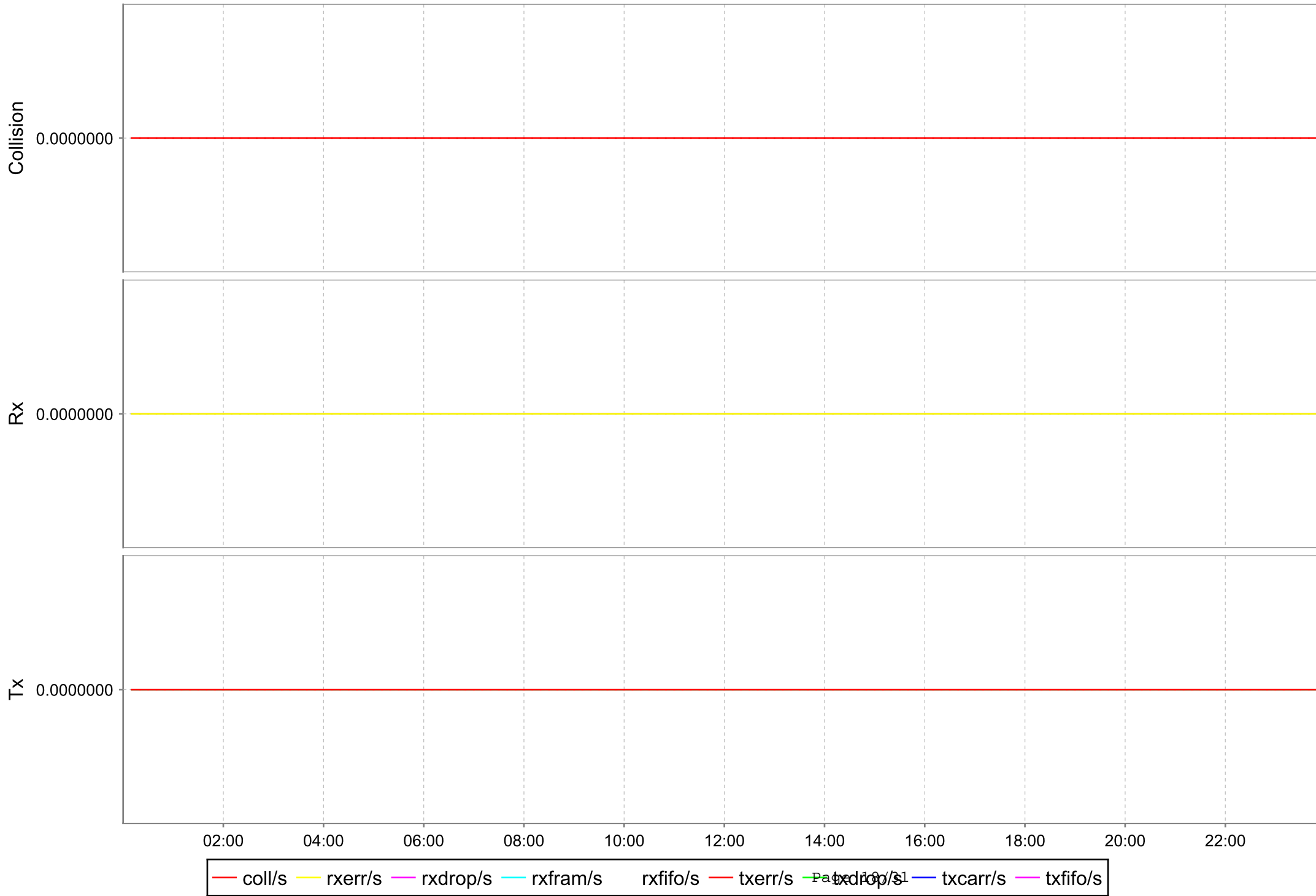

Interfaces error lo

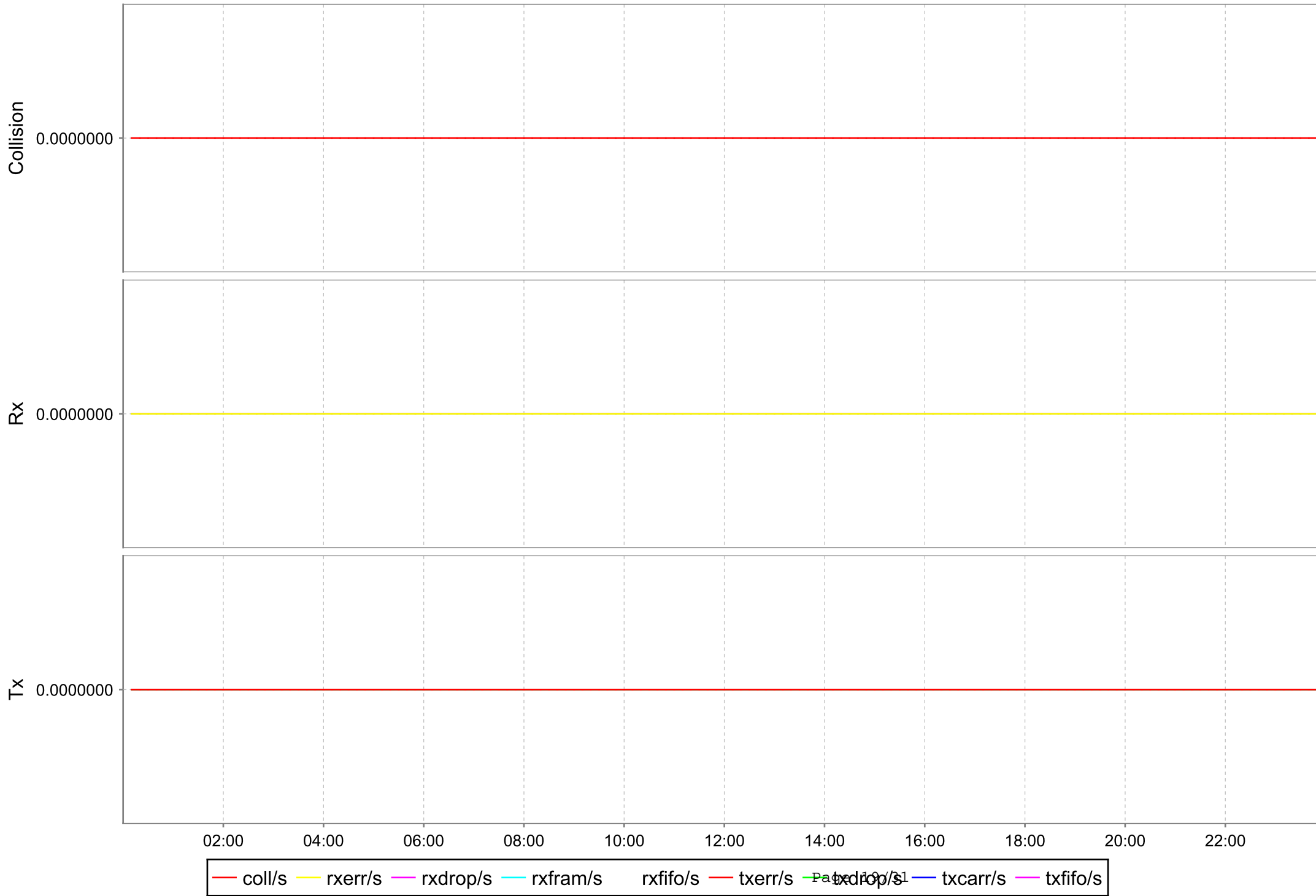

Interfaces traffic eth0

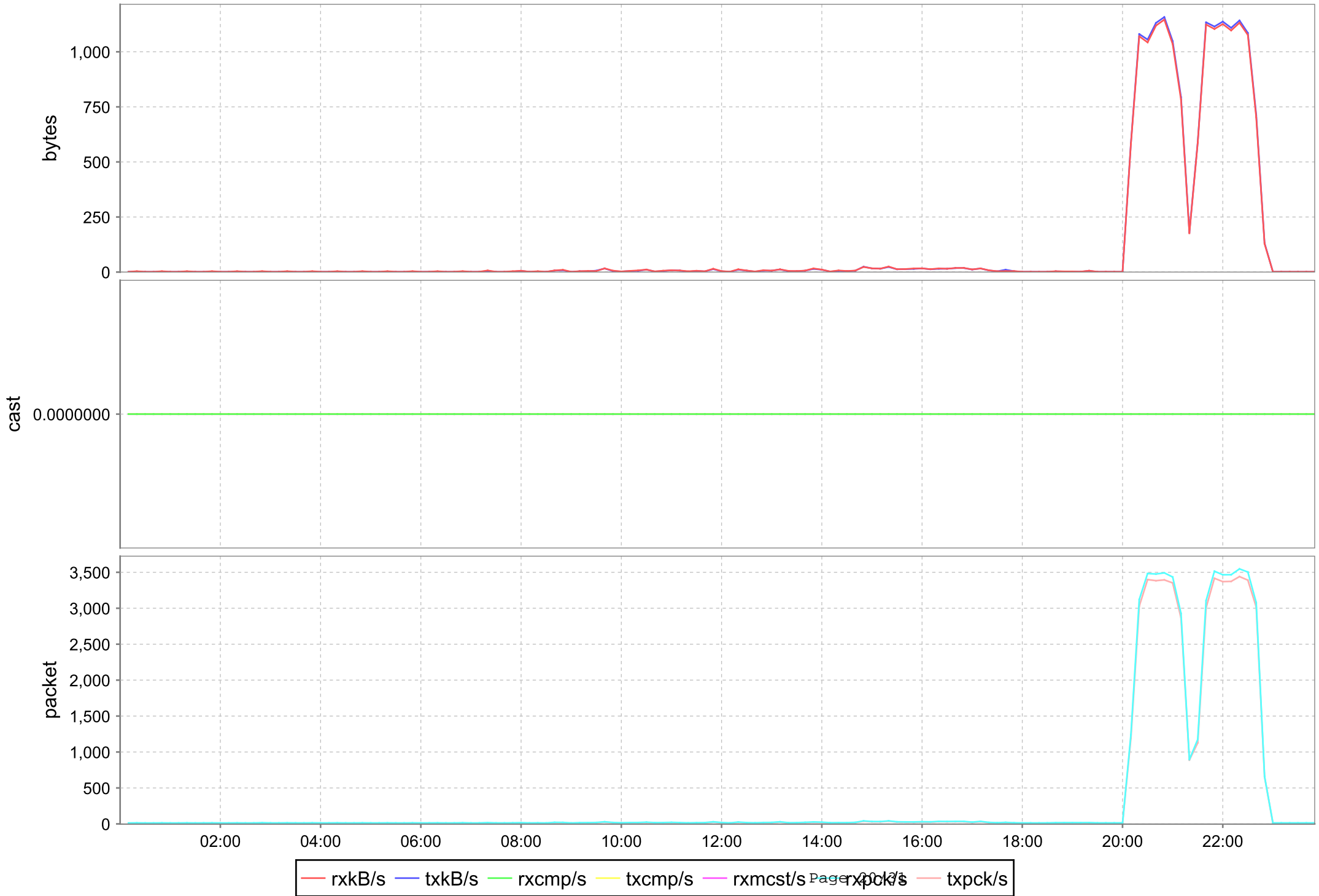

KMem

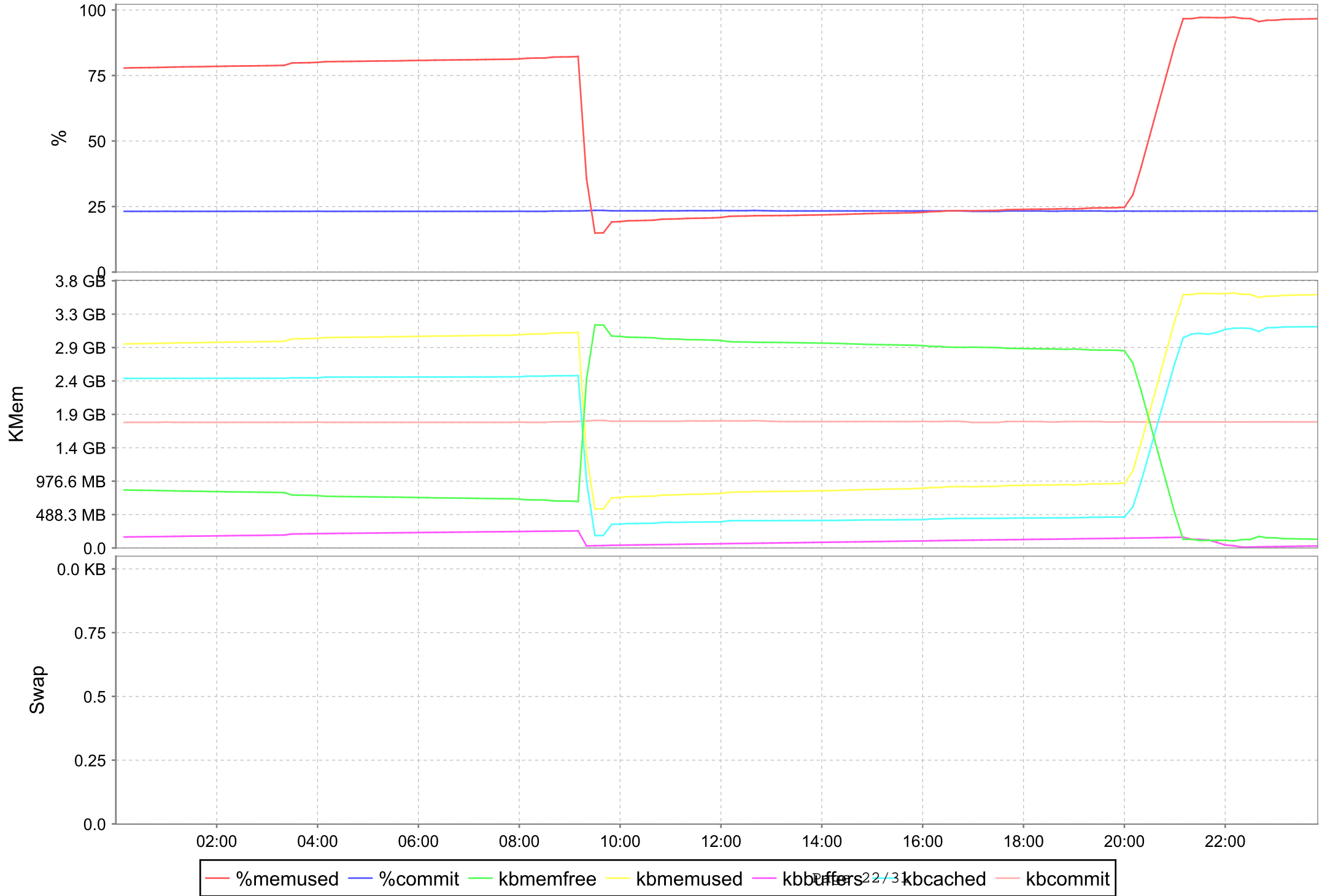

KSwap

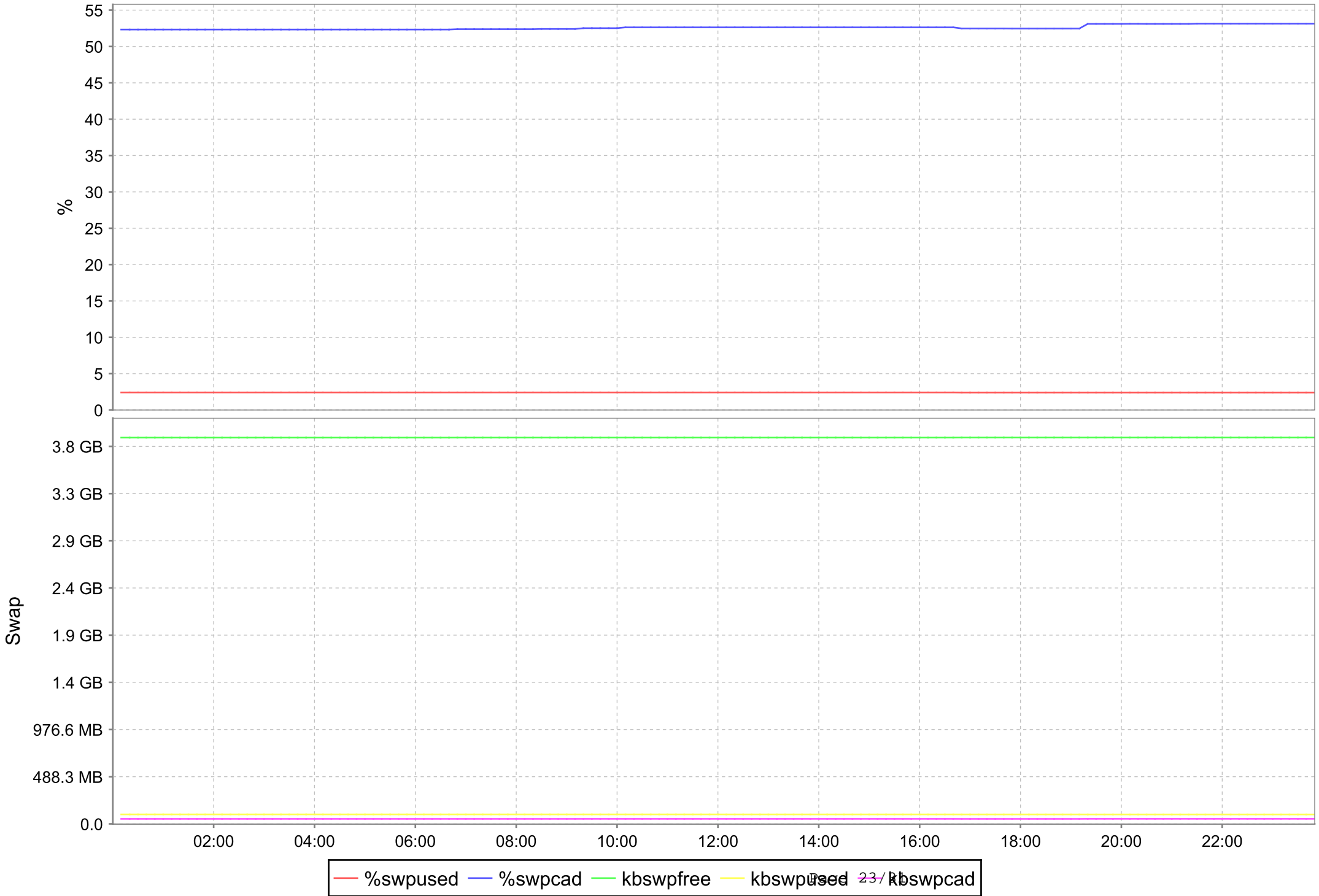

Load



— Idavg-1 — Idavg-5 — Idavg-15 — plist-sz — runq-sz

NFS Client

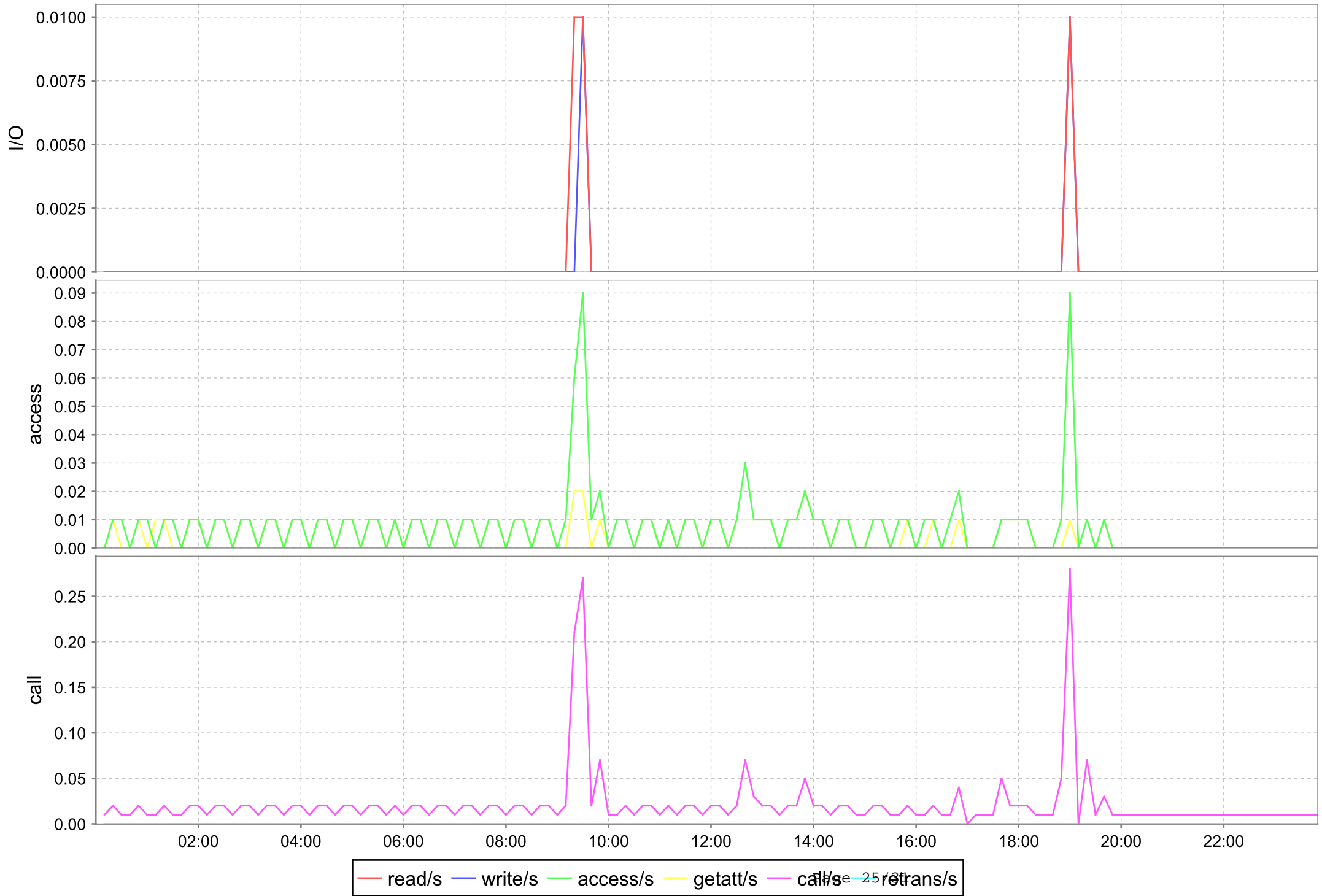

NFS Server

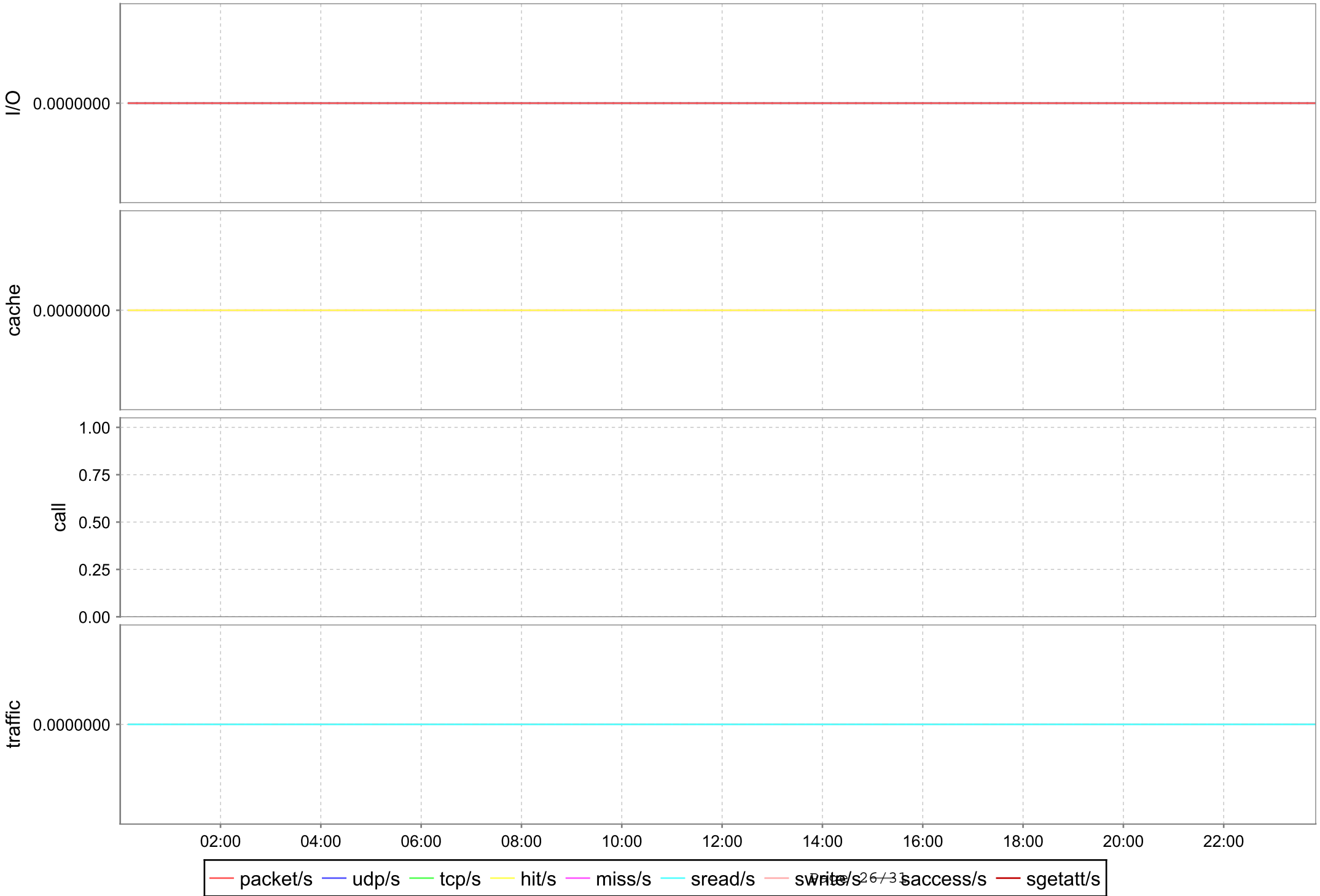

Page

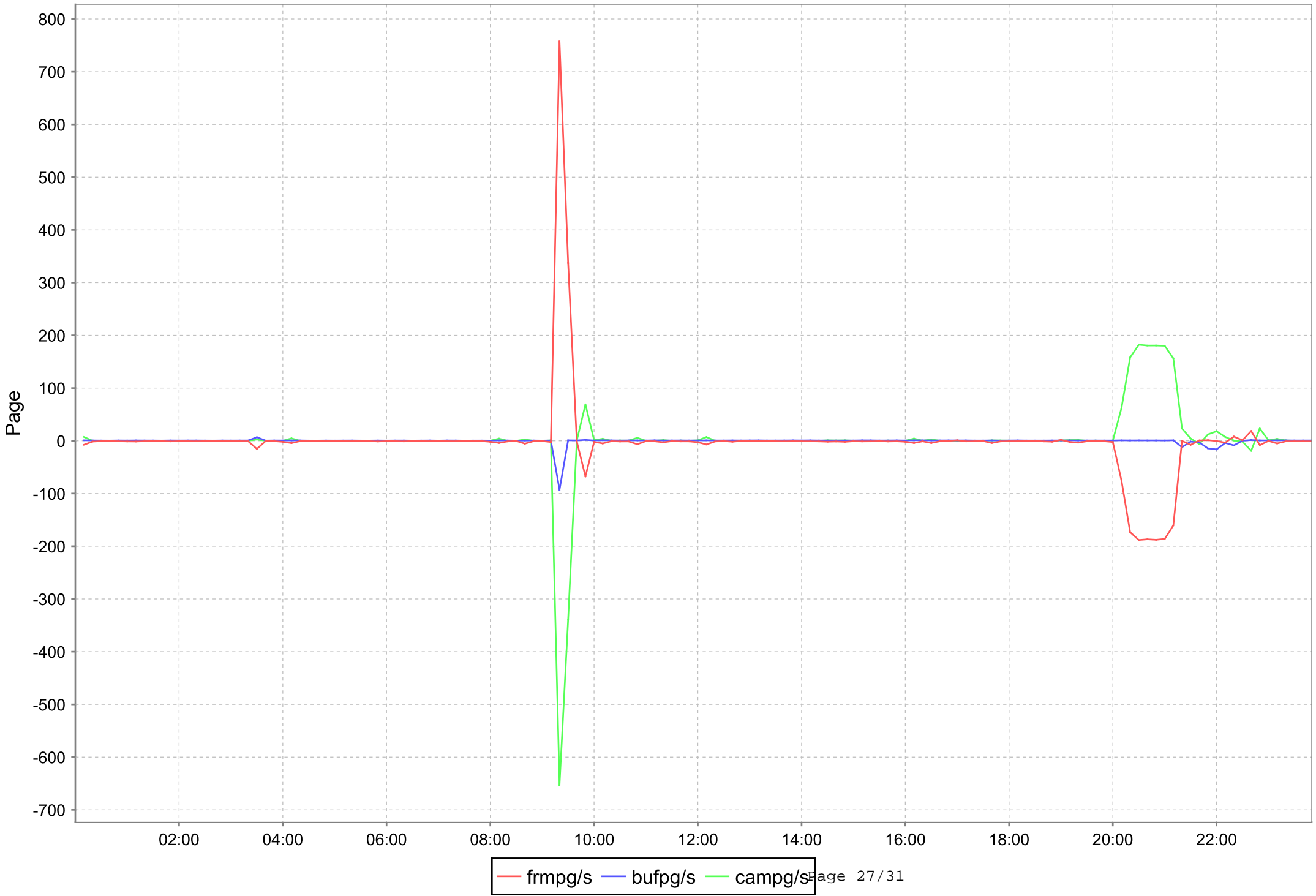

Paging

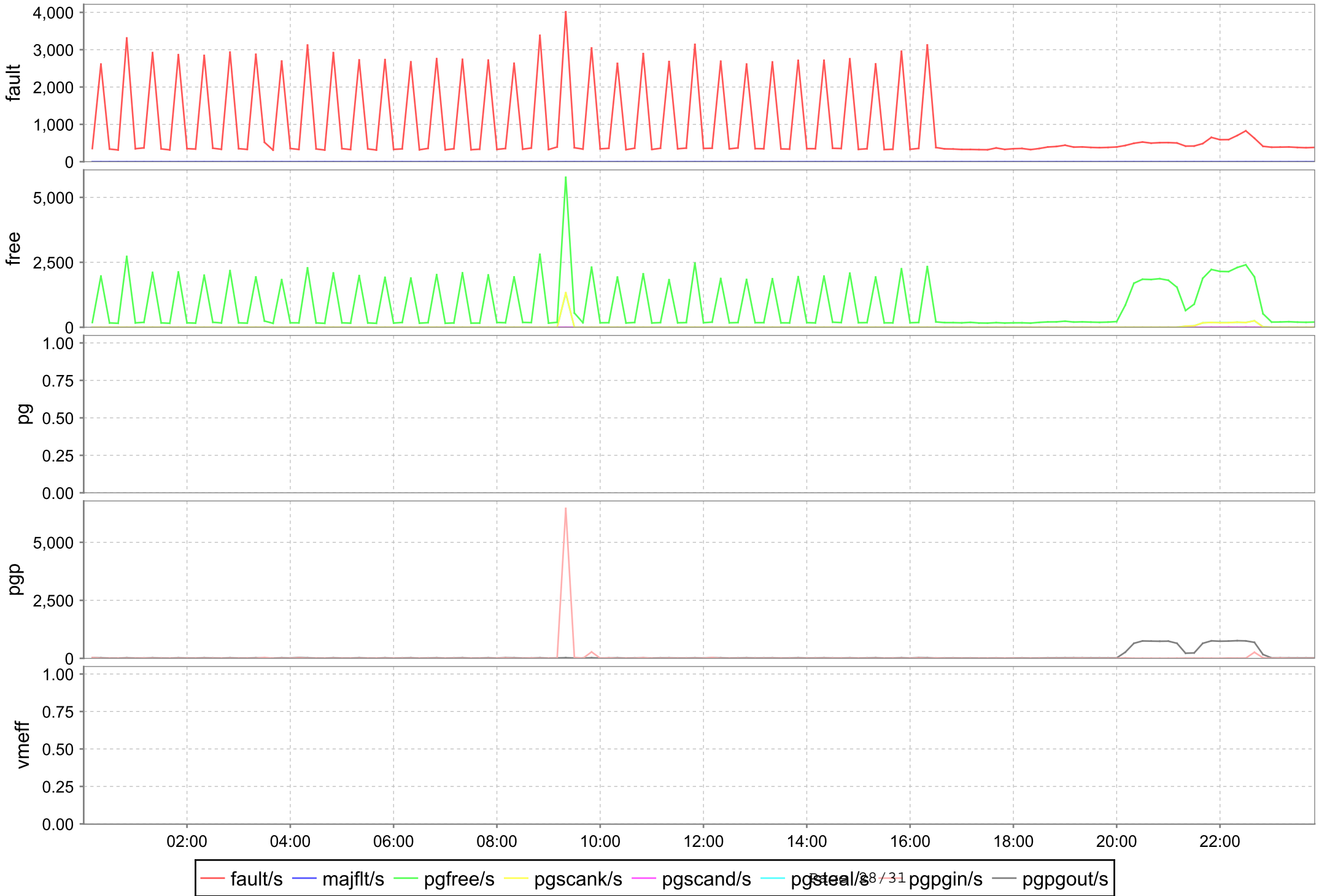

Processus

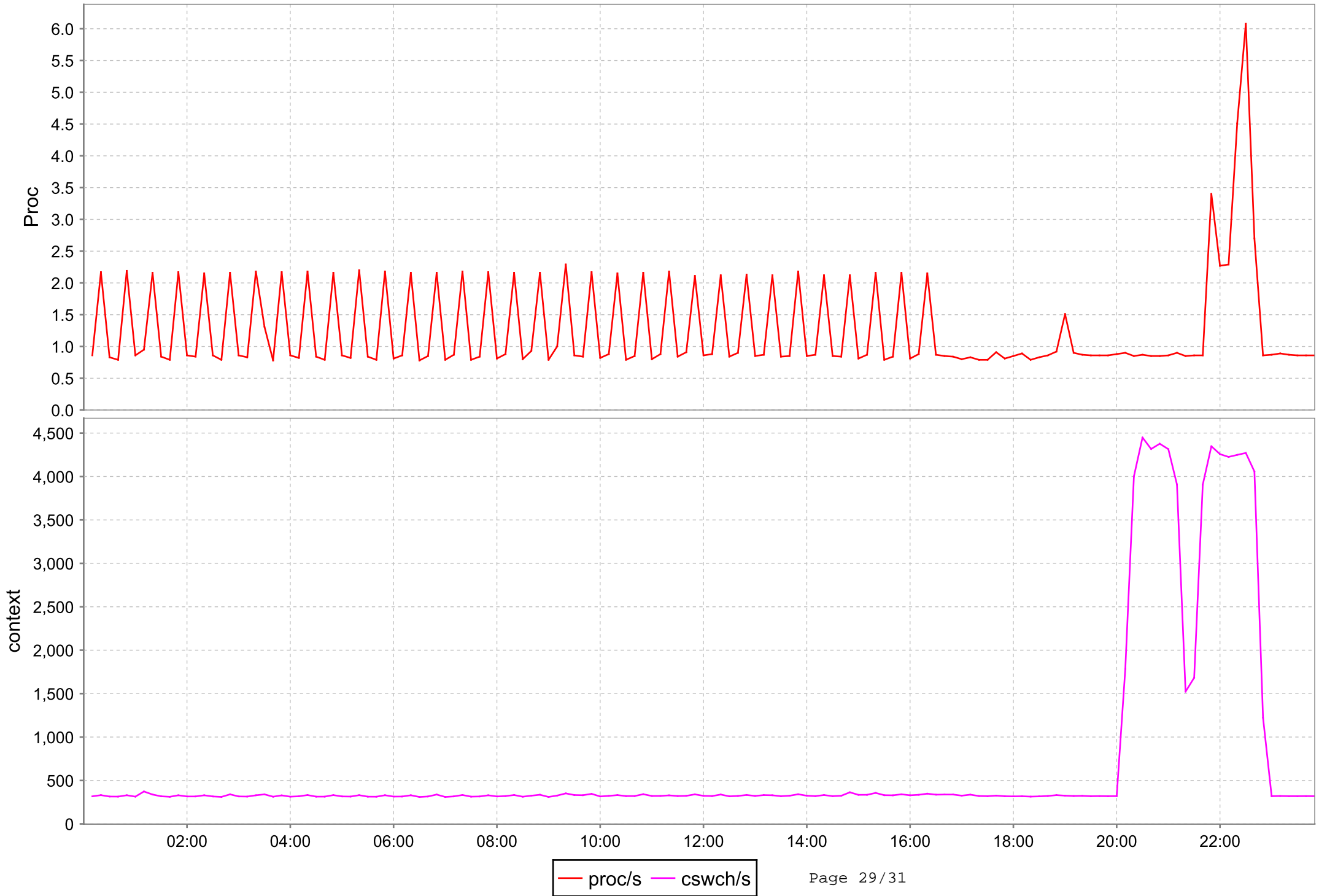

Socket

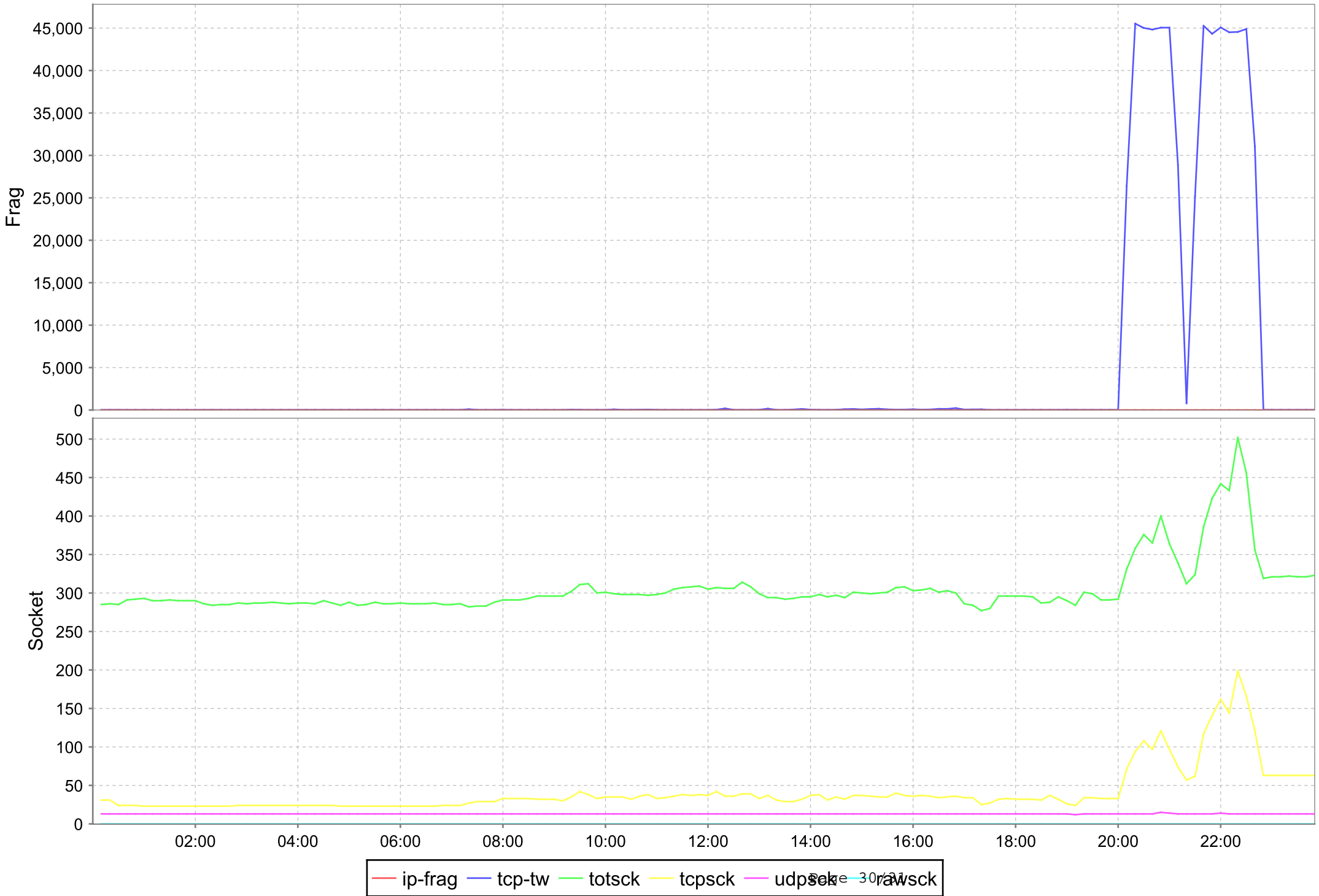

Swap

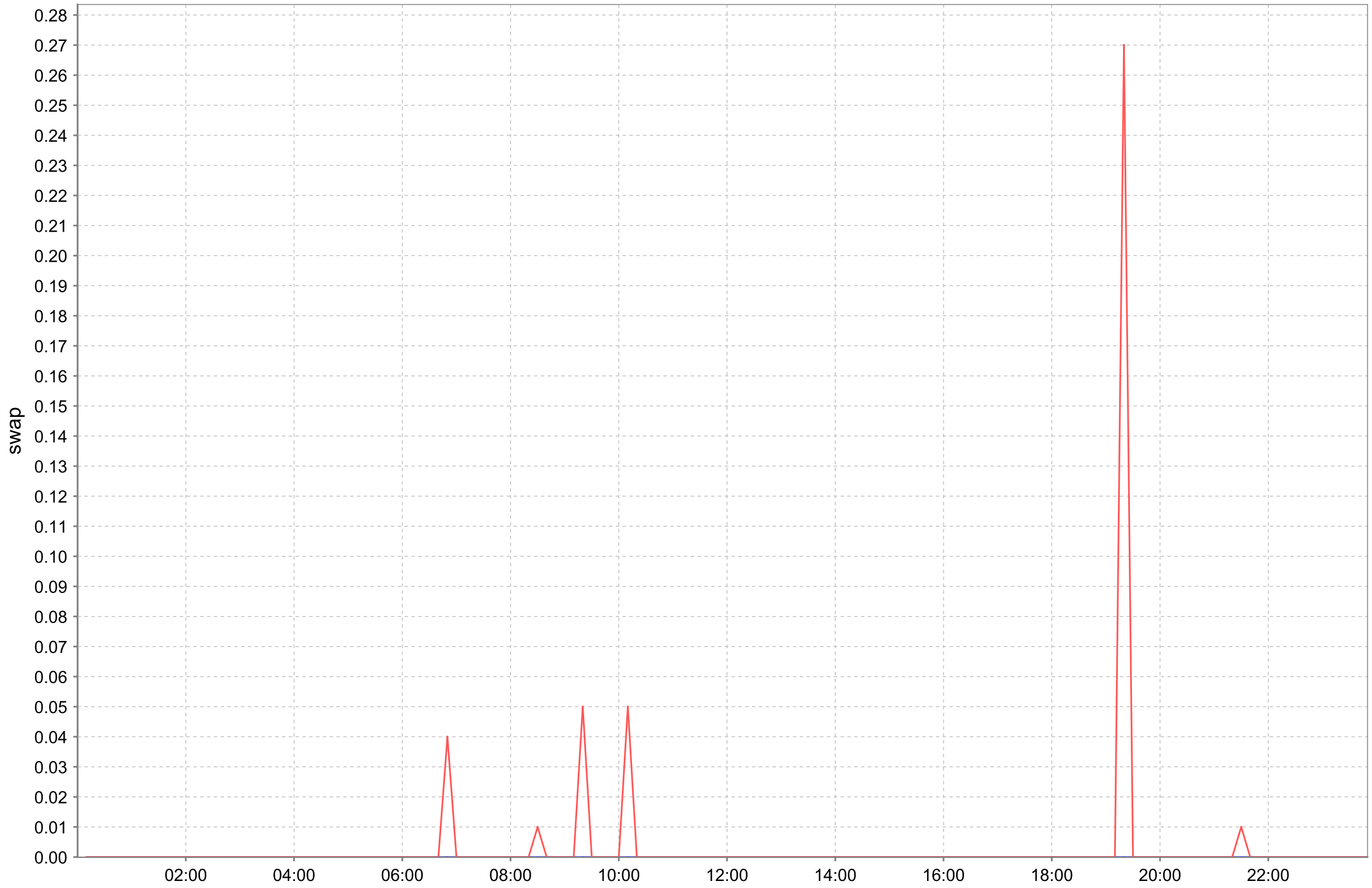

— pswpin/s — pswpout/s